

## Geo.De by GEOPROTEX

Infrared photograph of a person affected by natural and artificial radiances (Radon, Polonium, earth fault, Hartmann and Curry earth magnetic vectors with their crossings, gamma rays from water running in underground layers, electromagnetic fields).

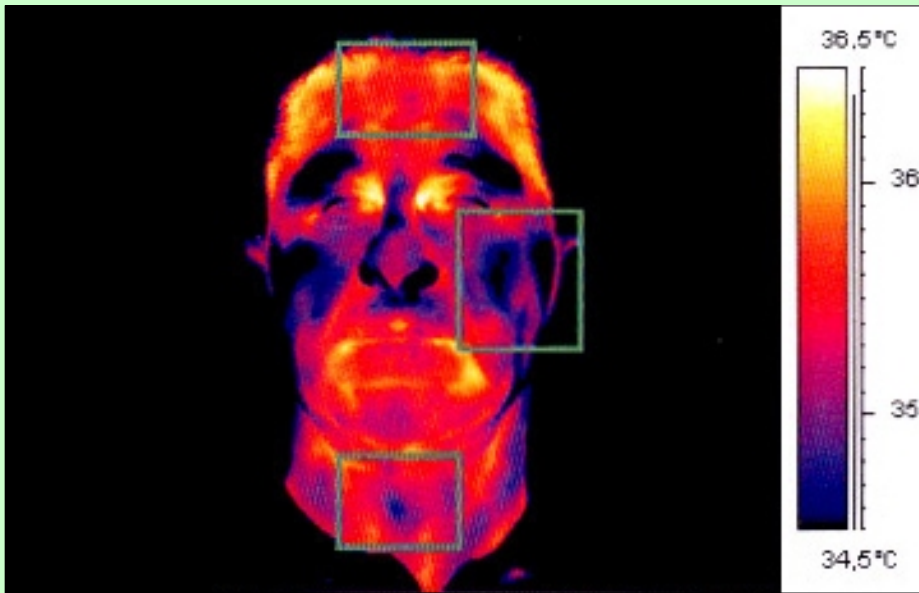

**The blue areas point to an hypo-thermal condition of some organs and their bad working with possibility of pathologies.**

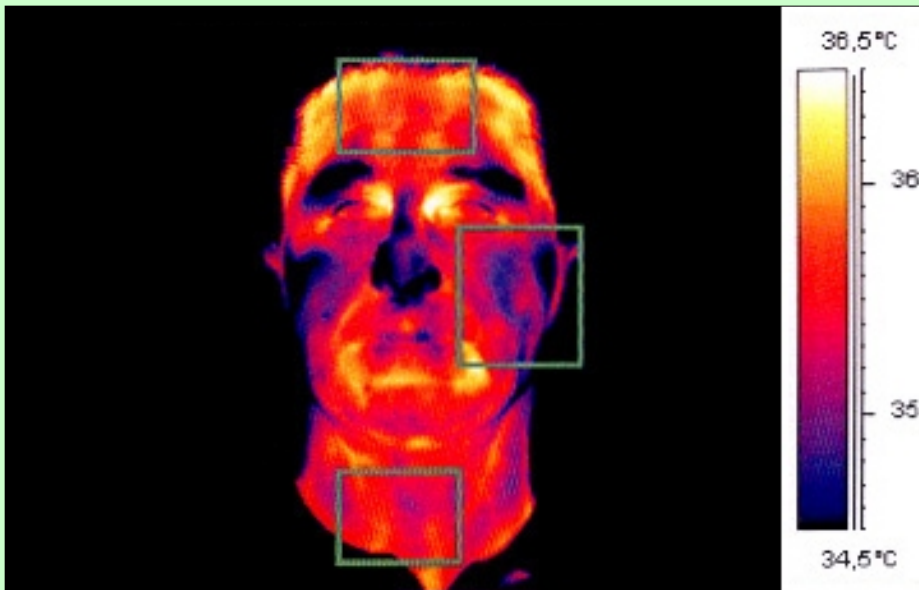

The same person in the same place but protected by **Geo.De shield**.

Observe the 3 areas in the green squares.

**Particularly observe the lower area where the thyroid gland recovers her normal operative temperature.**